

INTRODUCTION TO HP QC

APPLICATION LIFECYCLE MANAGEMENT

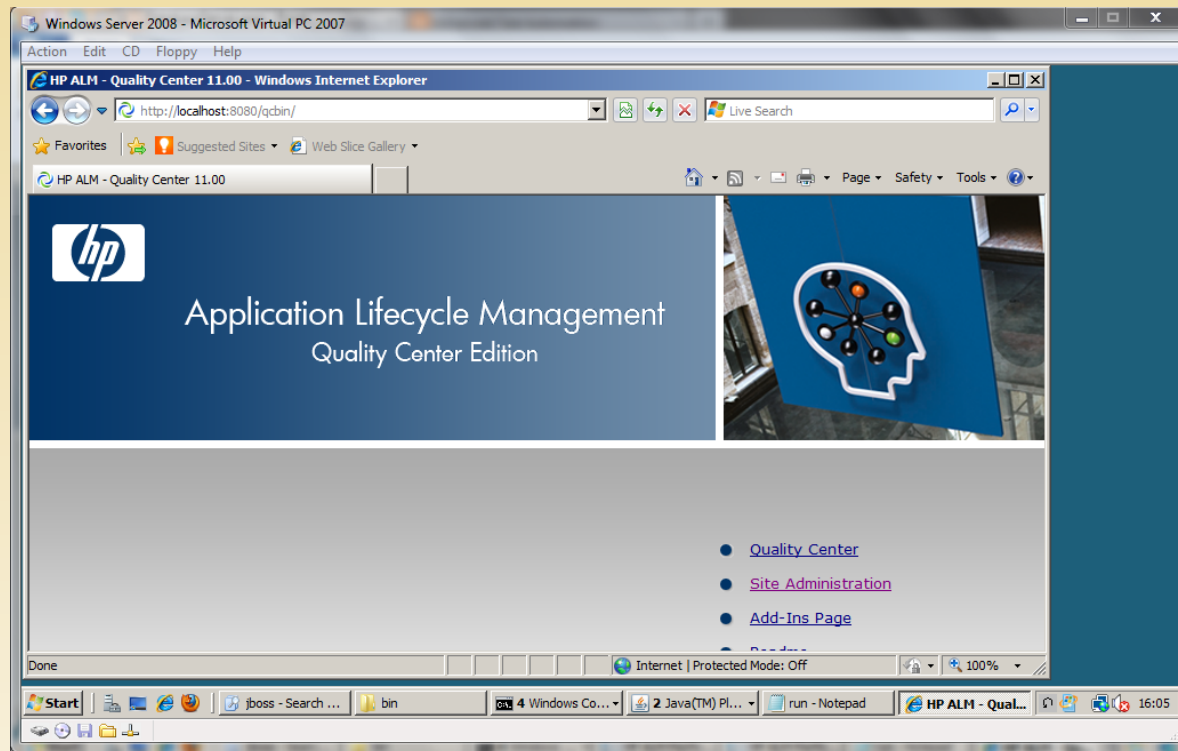

What is ALM HP QC

hp

Quality Center

< Back Forward > Tools Help

Dashboard

Management

Requirements

Testing

Defects

Defects Edit View Favorites Analysis

New Defect...

Filter: Headline[Element Or NewSearch].Project[EMW]

Defect ID

Status

Select Columns

Available Columns:

Visible Columns:

OK Cancel Help

Headline

hp

Quality Center

< Back Forward > Tools

Dashboard

Analysis View

Dashboard View

Management

Releases

Libraries

Requirements

Requirements

Business Models

Testing

Test Resources

Test Plan

Test Lab

Defects

Google Chrome

Server Time: 4/25/2013 1:37 AM

C:\User... Chrome Firefox AIM (v... Skype... TestPla... Defect...

10:37 PM 4/24/2013

Select Columns Option

Most Common Fields – daily Use

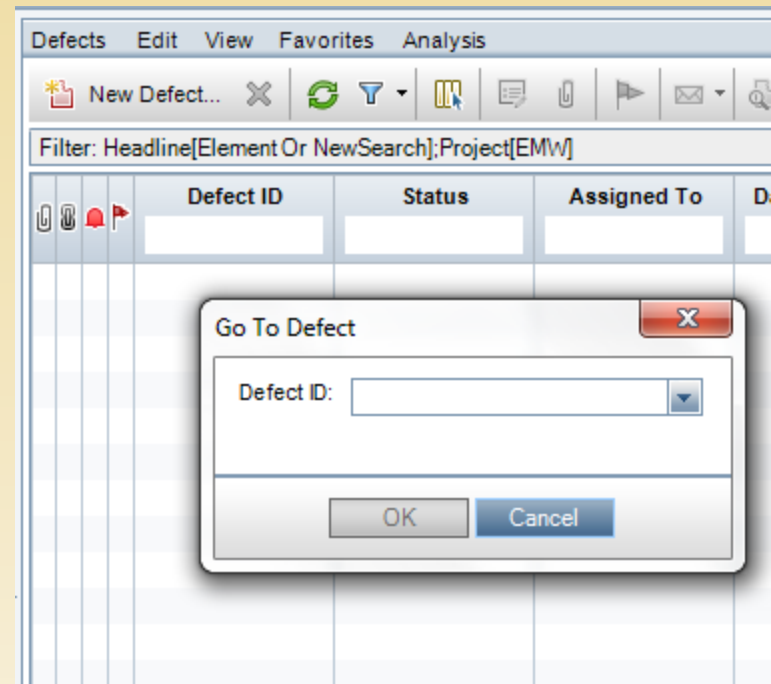
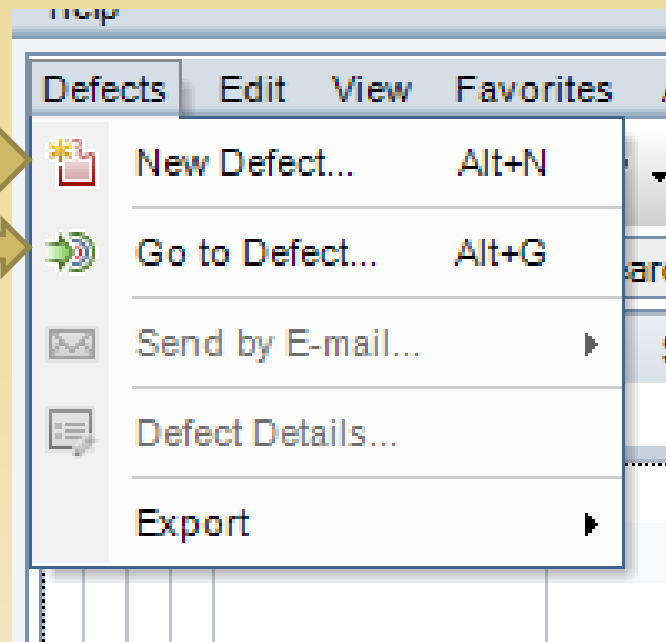

Most Common Fields – daily Use

Filter defects

Filter: Headline[Element Or NewSearch];Project[EMW]

Field Name	Filter Condition
Estimated Fix Time	
Expected Return Date	
Headline	Element Or NewSearch
Issue Found In	
Language(s) Affected	
Language(s) Fixed In	
Language(s) Tested In	
Modified	
Planned Closing Version	
Priority	
Project	
Project Build	
QA Reviewed	
Reproducible	
Resolution Type	
SAP Code	

OK Cancel Help

Most Common Fields – daily Use

[illegible]

Test Plan Option

Dashboard
Analysis View
Dashboard View
Management
Releases
Libraries
Requirements
Requirements
Business Models
Testing
Test Resources
Test Plan
Test Lab
Defects

Tests Edit View Favorites Analysis

No Filter Defined

Name

- Subject
 - Unattached
 - Applabs Testing Folder to be deleted Plan
 - ARCHIVE
 - Automation
 - BackEnd QA
 - Enhancements
 - Marketing QA
 - xxxx-test
 - Mobile Test Plan
 - Mobile Test Plan/xxx /xxxxxx / Sprint 5/xxxxxx
 - Projects
 - ReqID12345Job Searchxxx/ Test Plan
 - Smoke Test
 - Subject
 - Subject/Mobile Test Plan/xxxxxx
 - test
 - Tests
 - To be Deleted
 - Unit Test
 - Web Test Plan
 - Automated Smoke Test
 - Automation
 - Brand Functionality
 - Brand Functionality/
 - Common Functionality

Details Design Steps Parameters Test Configurations Attachments Req Coverage Linked Defects Dependencies Business M

* Component: ABC-Brand-Homepage

* Designer: AppLabs

* Test Name: Scenario 1 Home_ pag

* Type: MANUAL

Creation Date: 8/12/2011

Last Execution Date:

Number of Test Exe...

Reviewed By:

Reviewed Date:

State:

Test Case ID: 12345

Test ID: 12345

Description Comments

To Verify the Property pages in all the brands

Server Time: 4/25/2013 1:51 AM

Braintr... HP AL... E:\My ... C:\User... AIM (iv... Skype... TestPla... Defect...

10:51 PM 4/24/2013

Requirements Option

Requirements Tree:

- Requirements
 - Common Functionality
 - Branded Web Sites
 - Globalization
 - Promotions
 - API and Mobile Apps
 - Enterprise Mobile Web
 - Common Functionality
 - Brands
 - ABC
 - Globalization
 - Agile Stories
 - Phase 1
 - Sprint 1
 - Sprint 2
 - Sprint 3
 - Sprint 4
 - Sprint 5
 - Sprint 6
 - Sprint 7
 - Sprint 8
 - Sprint 9
 - Sprint Bucket
 - Phase 2
 - Independent Pages

Table:

Name	Direct Cover Status	Author	ReqID
Requirements	---	xxx	0
Common Functionality	---	xxxx	881
Branded Web Sites	---	xxxx	888
Globalization	---	xxxx	1444
Promotions	---		3315
API and Mobile Apps	---		xxxx
Enterprise Mobile Web	---		xxxxx
Common Functionality	---		xxxxxx
Brands	---		
ABC	---		
Globalization	---		
Agile Stories	---		
Phase 1	---		
Sprint 1	---		
Sprint 2	---		
Sprint 3	---		
Sprint 4	---		
Sprint 5	---		
Sprint 6	---		
Sprint 7	---		
Sprint 8	---		
Sprint 9	---		
Sprint Bucket	---		
Phase 2	---		
Independent Pages	---		

The table at the bottom of the main window has tabs for 'Description', 'Comments', 'Rich Text', 'Attachments', and 'History'.

New Defect Opening – Required Fields - 1

[illegible]

New Defect Opening – Required Fields - 2

Details Attachments

Details Development_Note_Entry In Language Result

Assigned To:

Status:

Target Cycle:

* Language(s) Affected:

Language(s) Fixed In:

QA Reviewed:

* Component:

Resolution Type:

Language(s) Tested In:

Expected Return Date:

Severity:

Subject:

Target Release:

Buid Environment:

Clearquest ID:

Symptoms:

Project Build:

Issue Found In:

Modified:

Date Submitted:

* Description:

B I U A ab

[Steps to Reproduce]:

[Expected result]:

[Actual Result]:

[Test Environment]:

Submit Close Help

Braintr... HP AL... E:\My ... C:\User... Chrome Firefox AIM (iv... Skype... TestPla... Defect... 11:06 PM 4/24/2013

Severity & Priority in HP QC

Submit Date: 4/24/2013

Estimated Fix Time:

Priority:

Reproducible: Y

Severity:

Subject:

Target Release:

Buid Environment:

Clearquest ID:

Symptoms:

.....

1. Critical

2. Major

3. Average

4. Minor

5. Enhancement

Submit Date: 4/24/2013

Estimated Fix Time:

Priority:

Reproducible:

Severity:

Subject:

Target Release:

Buid Environment:

Clearquest ID:

Symptoms:

.....

1-Resolve Immediately

2-Give High Attention

3-Normal Queue

4-Low Priority

5-Wish

